

Yale University Library Digital Collections

Title	Hawthorne Park / Lambert & Sargent, 4th and L Streets, sole agents, East Portland, Oregon.
Date	between 1890 and 1902?]
Rights	The use of this image may be subject to the copyright law of the United States (Title 17, United States Code) or to site license or other rights management terms and conditions. The person using the image is liable for any infringement
Container information	BRBL_00622
Generated	2021-03-02 17:31:29 UTC
Terms of Use	https://guides.library.yale.edu/about/policies/access
View in DL	https://collections.library.yale.edu/catalog/15821587

recto

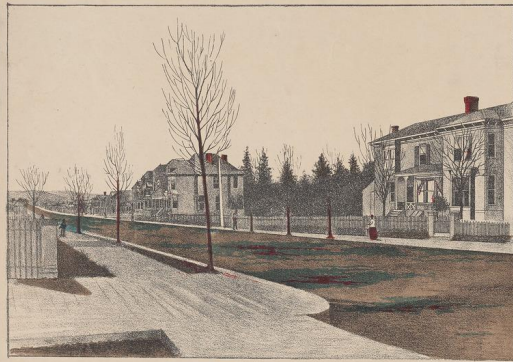

HAWTHORNE PARK.

LAMBERT & SARGENT,
4TH AND L STREETS.
SOLE AGENTS, EAST PORTLAND, OREGON.



SCALE
300 FEET TO 1 INCH.

HAWTHORNE PARK

This beautiful property, better known as the Old Asylum grounds, or Hawthorne estate, is situated in the very heart of the City of East Portland, extending from Fifth Street to Sixteenth Street, and from Q Street to Hawthorne Avenue, is traversed on three sides by motor and electric car lines, and comprises some of the best business as well as the most desirable residence property on the East Side. Hawthorne Park is not an outside cheap addition but is in the very center of East

Portland proper. Surrounded by substantial business houses and beautiful dwellings of modern design.

Hawthorne Park is now placed on the market and is being sold at prices and on terms that will insure satisfactory returns to the investors.

For terms and particulars call on or address **LAMBERT & SARGENT,**

Sole Agents, Fourth and L Sts.,
East Portland, Oregon.

And No. 9 STARK STREET
Portland, Oregon.

A. ANDERSON & CO. LITH. PORTLAND, OREGON

376
E-77
1920
S.S.
W.K.